Non dimenticate le opere del Signore
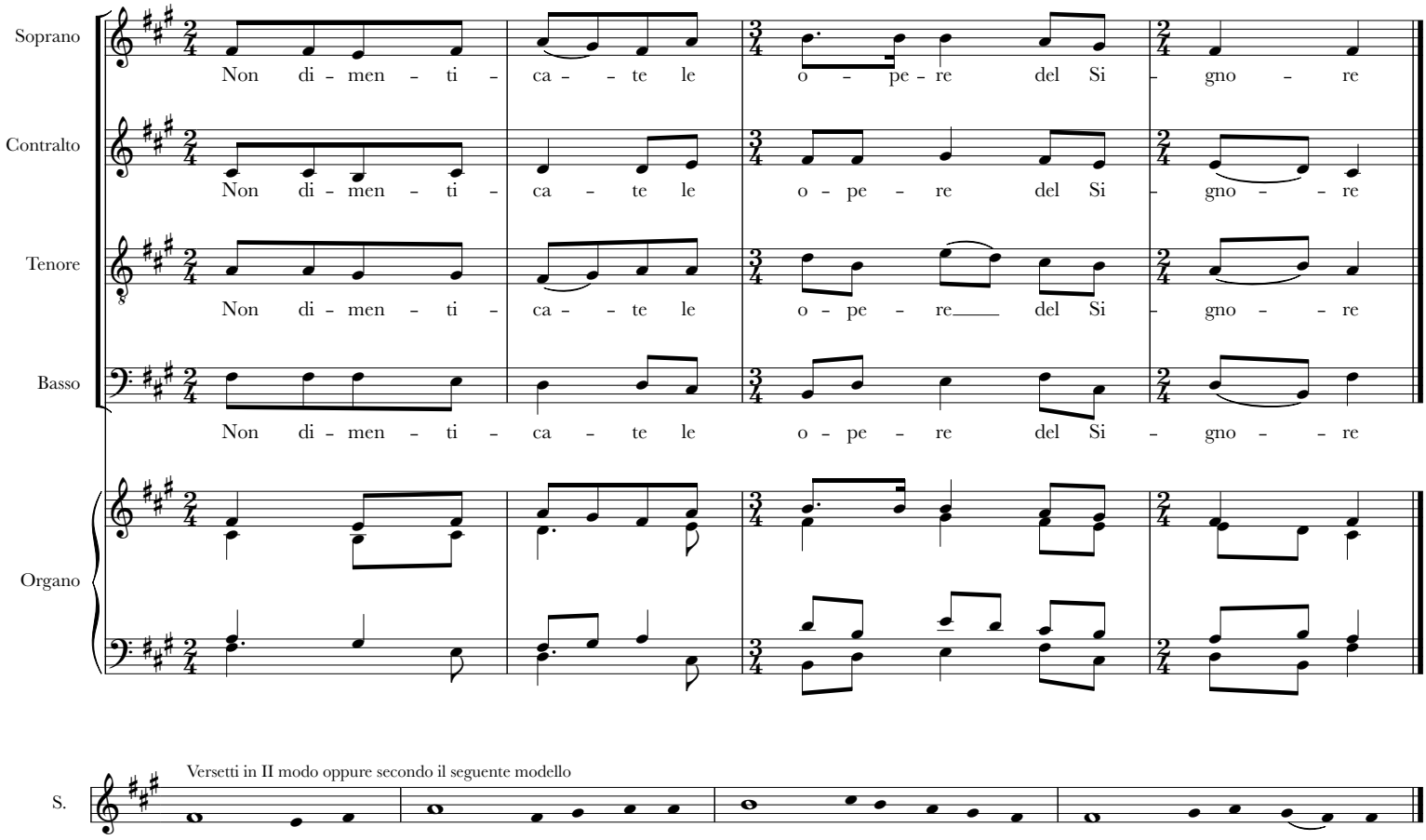
Daniele Dori
San Giovanni V.no, 24/9/2021